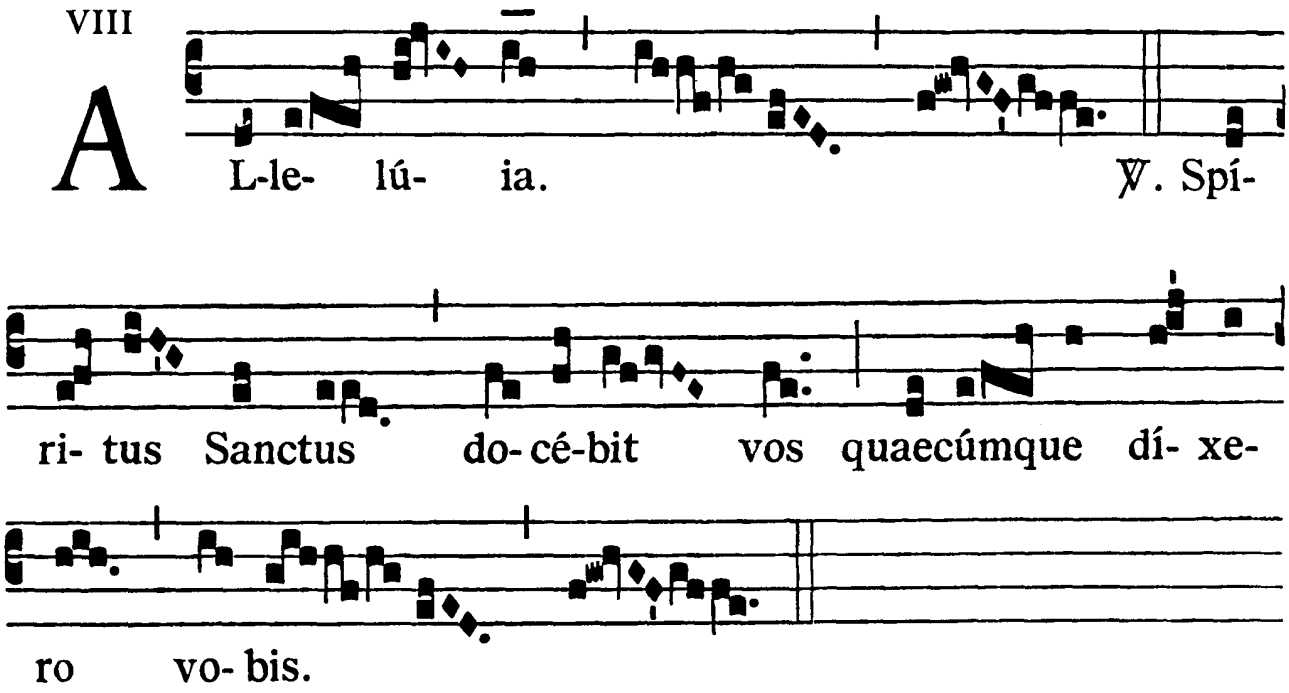

Translation
The Holy Spirit will teach you all the things which I have said unto you.